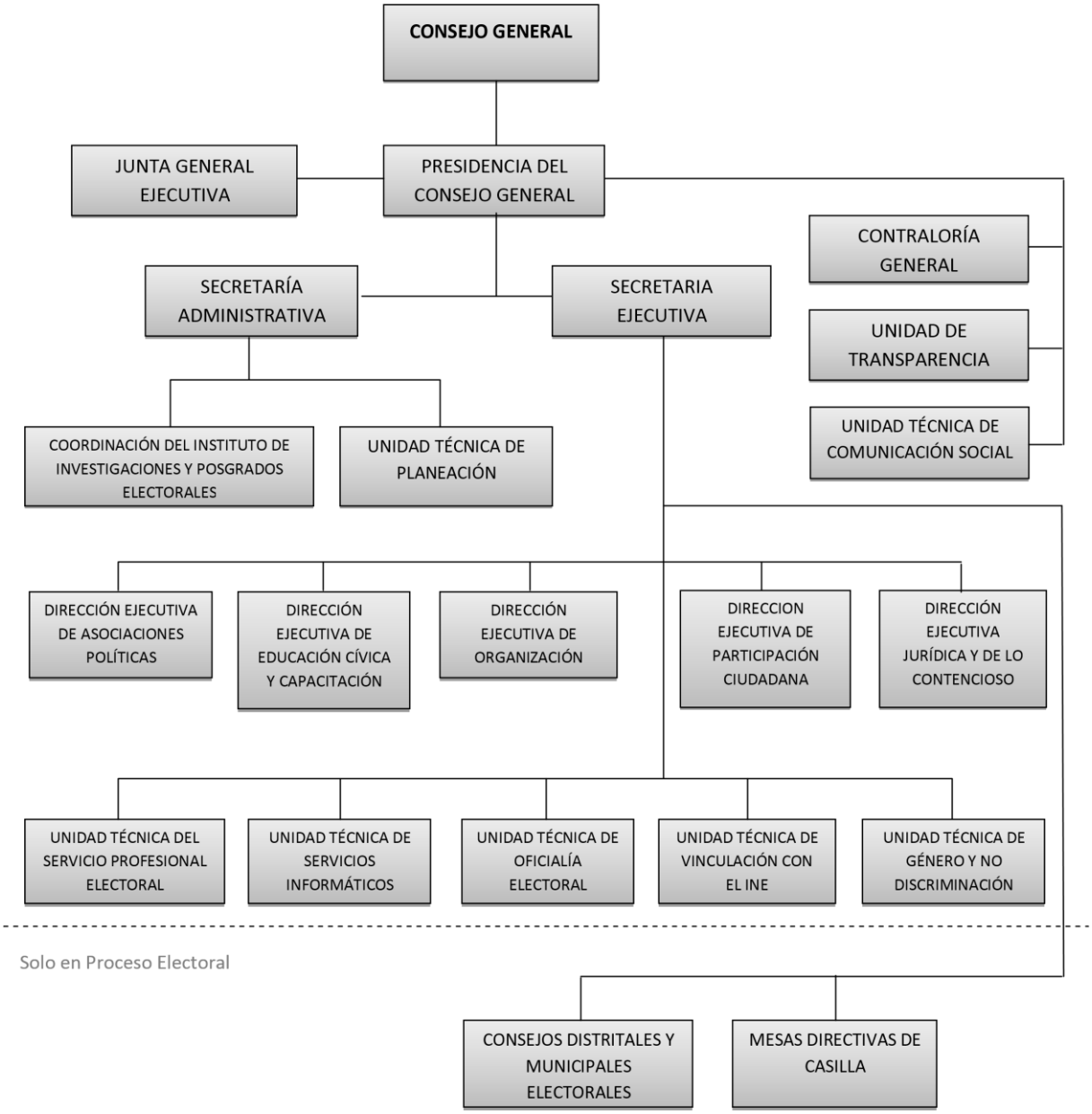# Organigrama General